



PROJECT

Fosse Green Energy

CLIENT

Fosse Green Energy Ltd

CONSULTANT

AECOM Limited
Sunley House
4 Bedford Park
Surrey, CR0 2AP, UK
www.aecom.com

LEGEND

- DCO Site Boundary
- Land Not Included in Site Boundary
- Indicative Single Axis Tracker Layout
- PV Panels
- Solar PV Array Area
- Solar Station Compound
- Construction Compound
- Retained Arable and Grassland
- Bird Mitigation Area - Permanent Grassland
- Bird Mitigation Area - Managed Arable
- Access Tracks
- Construction and Operation Access Point
- Emergency Access Point
- Permissive Path during operation of the Proposed Development
- Public Right of Way Diversion
- Proposed Tree
- Community Orchard - Open Access
- Proposed Hedgerow
- Proposed Species Rich Grassland – outside solar PV areas
- Public Right of Way
- NKDC Stepping Out Route – not available
- NKDC Stepping Out Route – outside of Site

ISSUE/REVISION

R	DATE	DESCRIPTION
R03	31/03/2026	Deadline 4
R02	02/09/2025	Procedural Decision
R01	18/08/2025	DCO Submission
I/R	DATE	DESCRIPTION

NOTES

Contains OS data © Crown copyright 2025

LEGISLATION

Regulation 5(2)(a) Infrastructure Planning (Applications: Prescribed Forms and Procedure) Regulations 2009.

ISSUE PURPOSE

Deadline 4

FIGURE TITLE

Indicative Single Axis Tracker Site Layout Plan

FIGURE NUMBER

Figure 3-2B SHEET 1

REV.

03

DOCUMENT REFERENCE

EN010154/APP/6.2.

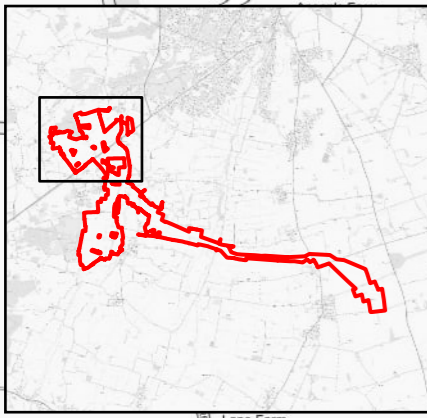
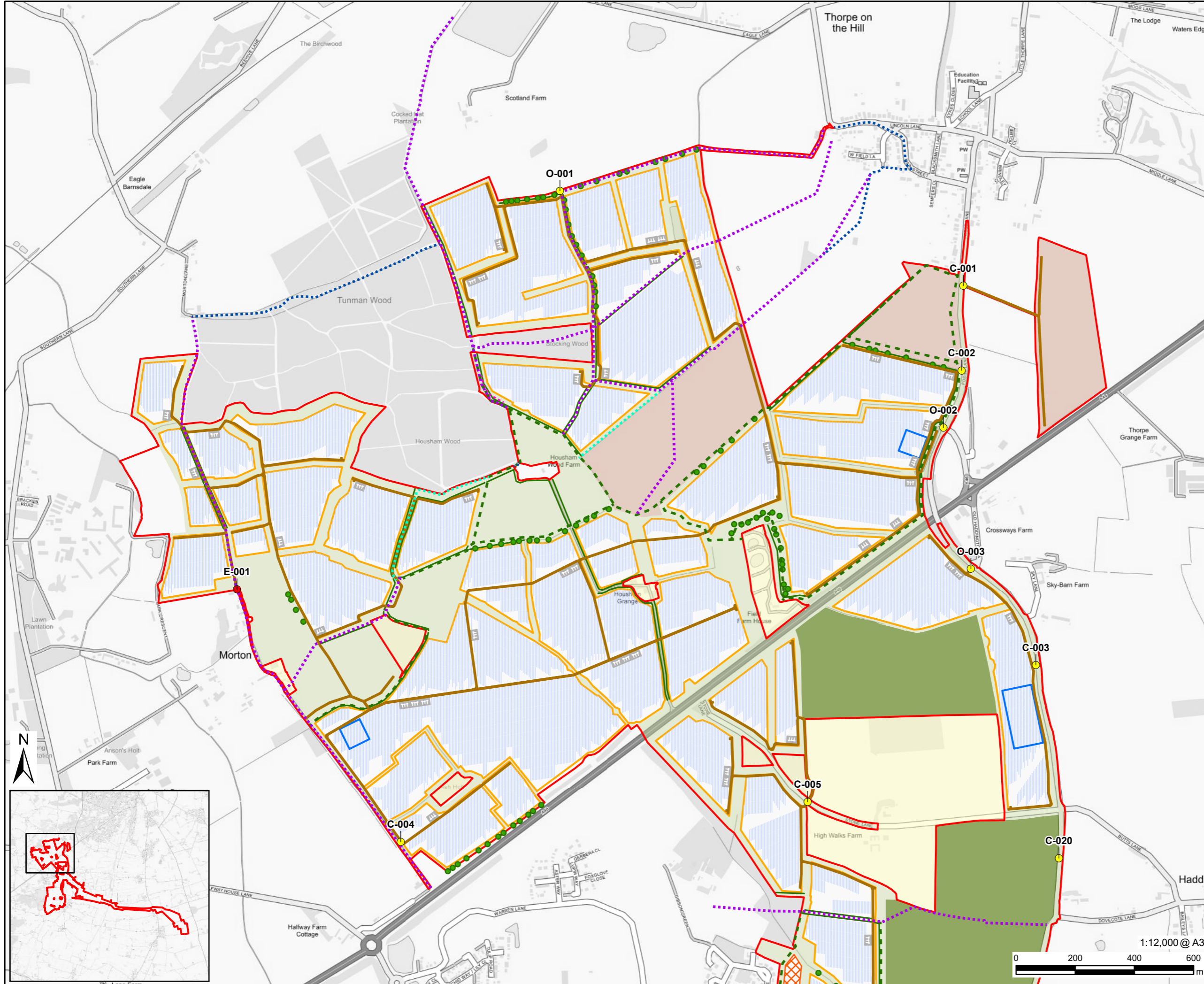

This drawing has been prepared for the use of AECOM's client. It may not be used, modified, reproduced or relied upon by third parties, except as agreed by AECOM or as required by law. AECOM accepts no responsibility, and denies any liability whatsoever, to any party that uses or relies on this drawing without AECOM's express written consent. Do not scale this document. All measurements must be obtained from the stated dimensions.

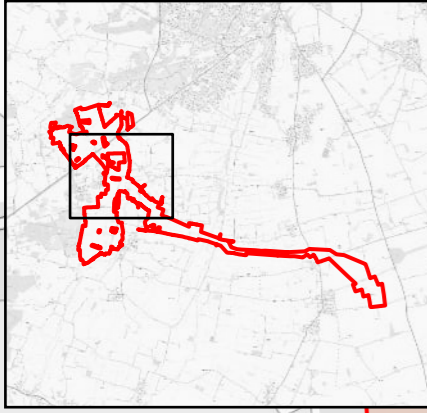
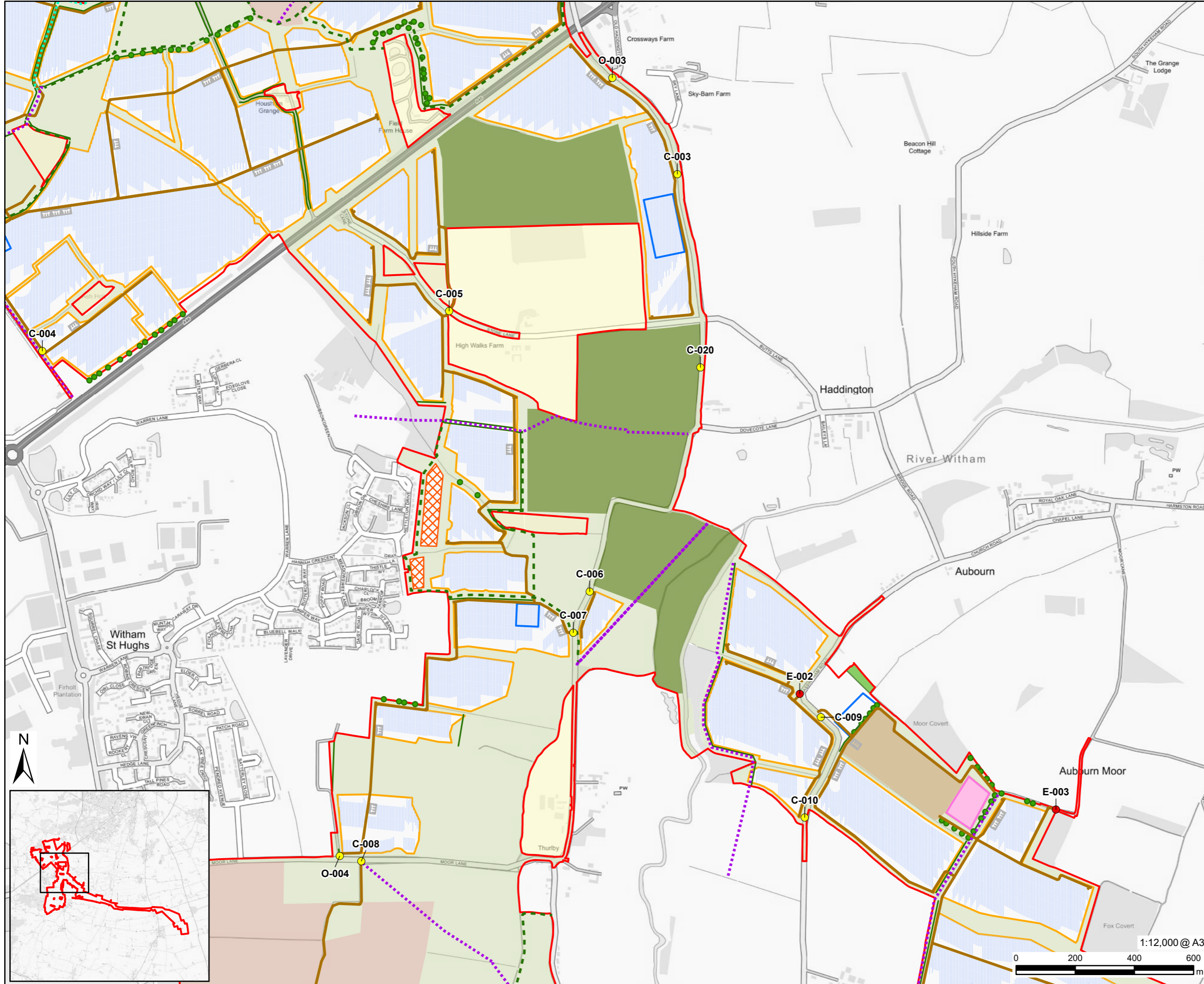

PROJECT

Fosse Green Energy

CLIENT

Fosse Green Energy Ltd

CONSULTANT

AECOM Limited
Sunley House
4 Bedford Park
Surrey, CR0 2AP, UK
www.aecom.com

LEGEND

- DCO Site Boundary
- Land Not Included in Site Boundary
- Indicative Single Axis Tracker Layout
- PV Panels
- Solar PV Array Area
- Solar Station Compound
- Construction Compound
- Onsite Substation
- BESS Compound
- Retained Arable and Grassland
- Bird Mitigation Area - Permanent Grassland
- Bird Mitigation Area - Managed Arable
- Access Tracks
- Construction and Operation Access Point
- Emergency Access Point
- Permissive Path during operation of the Proposed Development
- Public Right of Way Diversion
- Proposed Tree
- Proposed Belt Of Trees
- Community Orchard - Open Access
- Proposed Hedgerow
- Proposed Species Rich Grassland – outside solar PV areas
- Public Right of Way
- NKDC Stepping Out Route – not available
- NKDC Stepping Out Route – outside of Site

ISSUE/REVISION

R	DATE	DESCRIPTION
R03	31/03/2026	Deadline 4
R02	02/09/2025	Procedural Decision
R01	18/08/2025	DCO Submission
I/R	DATE	DESCRIPTION

NOTES

Contains OS data © Crown copyright 2025

LEGISLATION

Regulation 5(2)(a) Infrastructure Planning (Applications: Prescribed Forms and Procedure) Regulations 2009.

ISSUE PURPOSE

Deadline 4

FIGURE TITLE

Indicative Single Axis Tracker Site Layout Plan

FIGURE NUMBER **REV.**

Figure 3-2B SHEET 2 03

DOCUMENT REFERENCE

EN010154/APP/6.2.



PROJECT

Fosse Green Energy

CLIENT

Fosse Green Energy Ltd

CONSULTANT

AECOM Limited
Sunley House
4 Bedford Park
Surrey, CR0 2AP, UK
www.aecom.com

LEGEND

- DCO Site Boundary
- Land Not Included in Site Boundary
- Indicative Single Axis Tracker Layout
- PV Panels
- Solar PV Array Area
- Solar Station Compound
- Construction Compound
- BESS Compound
- Retained Arable and Grassland
- Bird Mitigation Area - Permanent Grassland
- Bird Mitigation Area - Managed Arable
- Access Tracks
- Construction and Operation Access Point
- Emergency Access Point
- Permissive Path during operation of the Proposed Development
- Public Right of Way Diversion
- Proposed Tree
- Proposed Belt Of Trees
- Proposed Hedgerow
- Proposed Species Rich Grassland – outside solar PV areas
- Public Right of Way
- NKDC Stepping Out Route – not available
- NKDC Stepping Out Route – outside of Site

ISSUE/REVISION

I/R	DATE	DESCRIPTION
R03	31/03/2026	Deadline 4
R02	02/09/2025	Procedural Decision
R01	18/08/2025	DCO Submission

NOTES

Contains OS data © Crown copyright 2025

LEGISLATION

Regulation 5(2)(a) Infrastructure Planning (Applications: Prescribed Forms and Procedure) Regulations 2009.

ISSUE PURPOSE

Deadline 4

FIGURE TITLE

Indicative Single Axis Tracker Site Layout Plan

FIGURE NUMBER

Figure 3-2B SHEET 3

REV.

03

DOCUMENT REFERENCE

EN010154/APP/6.2.

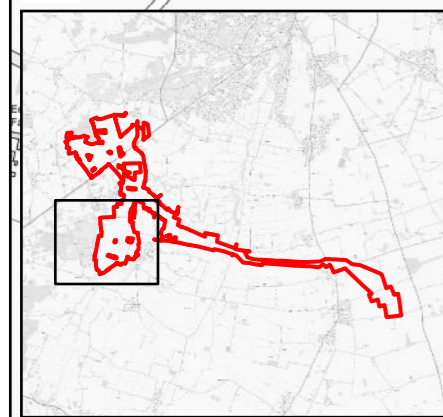
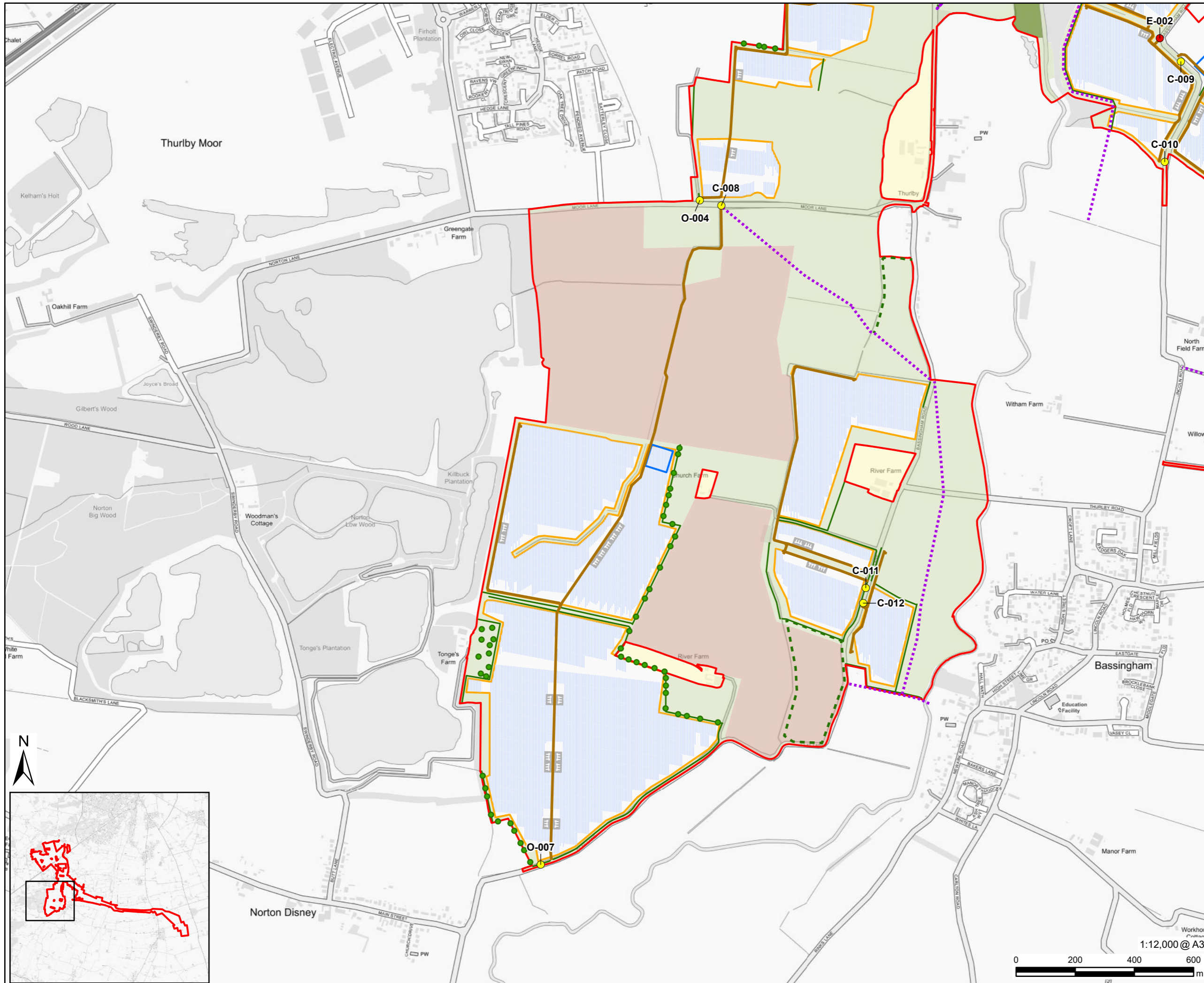

1:12,000 @ A3
0 200 400 600 m

This drawing has been prepared for the use of AECOM's client. It may not be used, modified, reproduced or relied upon by third parties, except as agreed by AECOM or as required by law. AECOM accepts no responsibility, and denies any liability whatsoever, to any party that uses or relies on this drawing without AECOM's express written consent. Do not scale this document. All measurements must be obtained from the stated dimensions.

